

ELEVATION

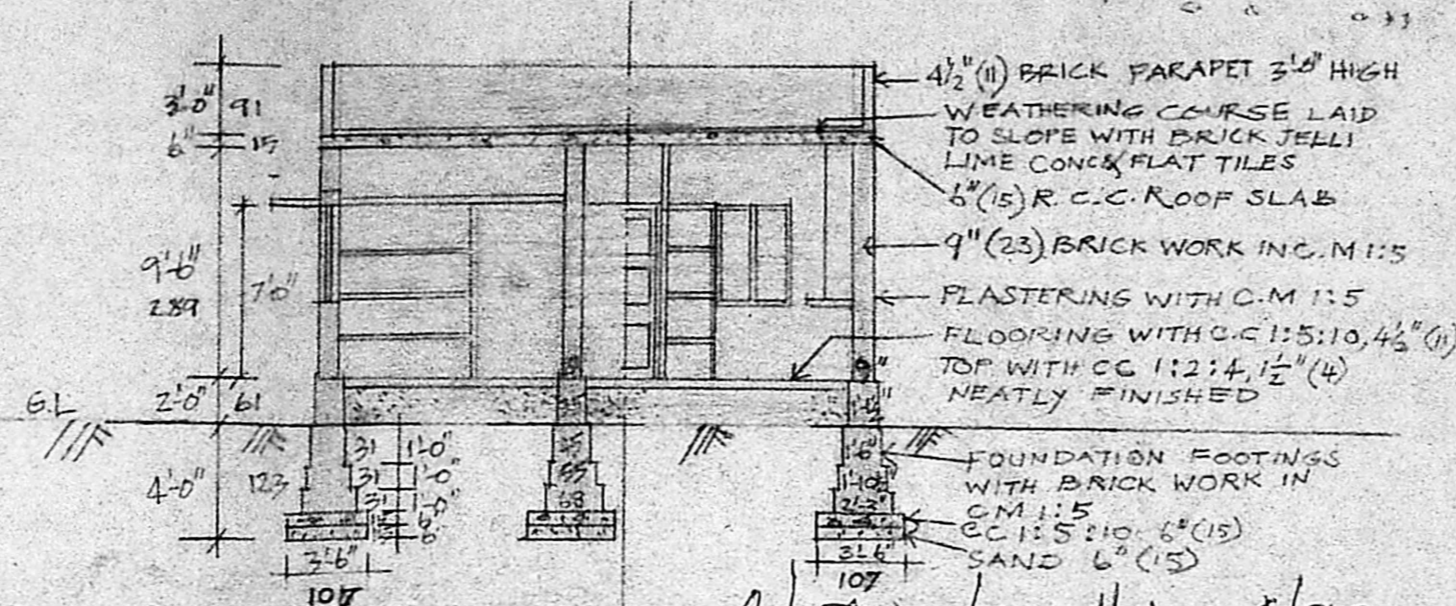

SECTION ON AB

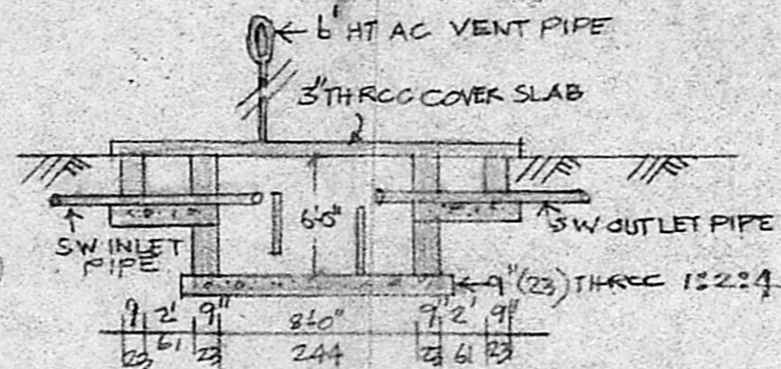

SECTION OF SEPTIC TANK

SCHEDULE OF JOINERIES

D	C.W DOOR PANELLED	3'-6" x 7'-0"	107 x 213
D ₁	"	3'-0" x 6'-6"	93 x 198
D ₂	"	2'-6" x 6'-0"	75 x 183
W	" WINDOW "	3'-6" x 4'-0"	107 x 122
W ₁	"	2'-6" x 4'-0"	75 x 122
V	R.C. JALLI VENTILATOR	2'-0" x 1'-6"	61 x 45

AREA / COLOUR STATEMENT

	PROPOSED	394 SFT (36.6 m ²)
	ROAD	
	BOUNDARY	2400 SFT (223 m ²)

PROPOSED HOUSE AT
 PLOT NO. 30, COMMISSIONER
 OF POLICE STAFF COLONY
 S. NO. 236/1 & 2 OF NO. 127
 POLICHALUR VILLAGE,
 SAIDAPET TALUK, CHENGALPET DIST.

SCALE 1" = 8'-0" (1:100)

OWNER
 T. Moenaksh

R. Mohan Rao, S.S.I.
 LICENSED SURVEYOR
 Corporation of Madras
 REG No: 14
 AMBATTUR TOWN SHIP
 ALANDUR MUNICIPALITY
 Consulting Engineer
 Office: 15, Madley Road
 7, NAGAR, MADRAS-600 037

A/374/92 dt: 4/9/2

Planning Permit No. _____
APPROVED
 SUBJECT TO THE CONDITIONS IN
 THIS OFFICE LETTER.
 No. A3/1587/07 dt: 4/9/2
 FOR MEMBER SECRETARY
 MADRAS METROPOLITAN
 DEVELOPMENT AUTHORITY
 MADRAS - 600 003

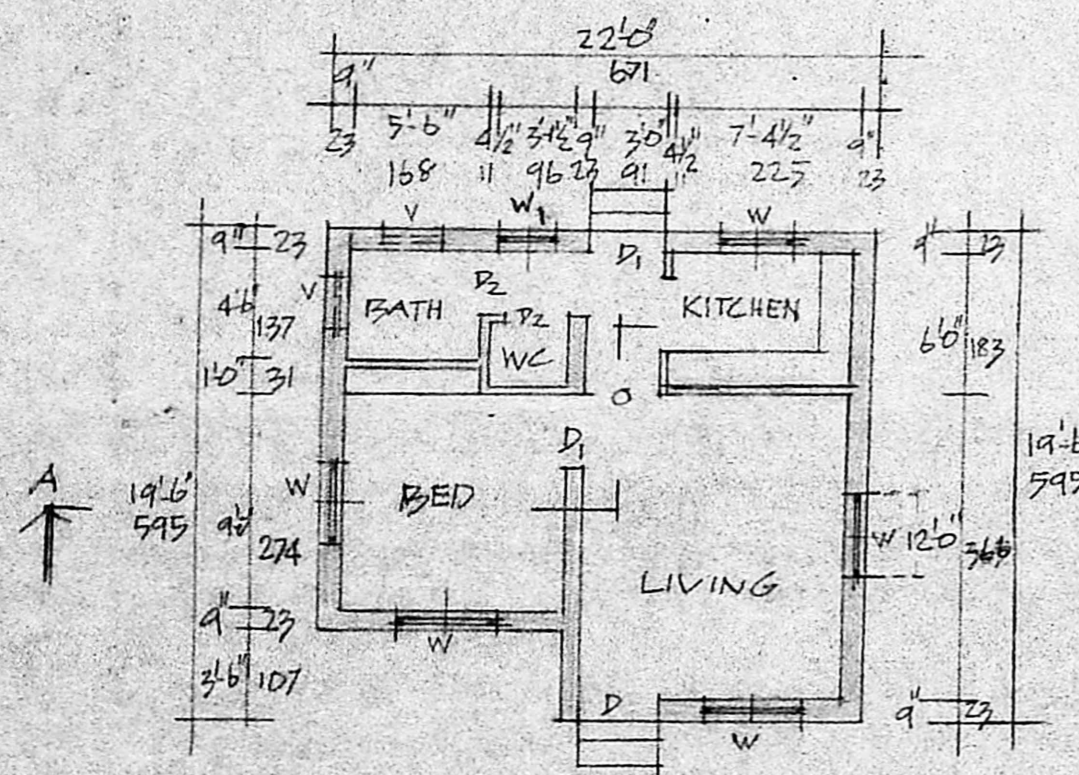

PLAN

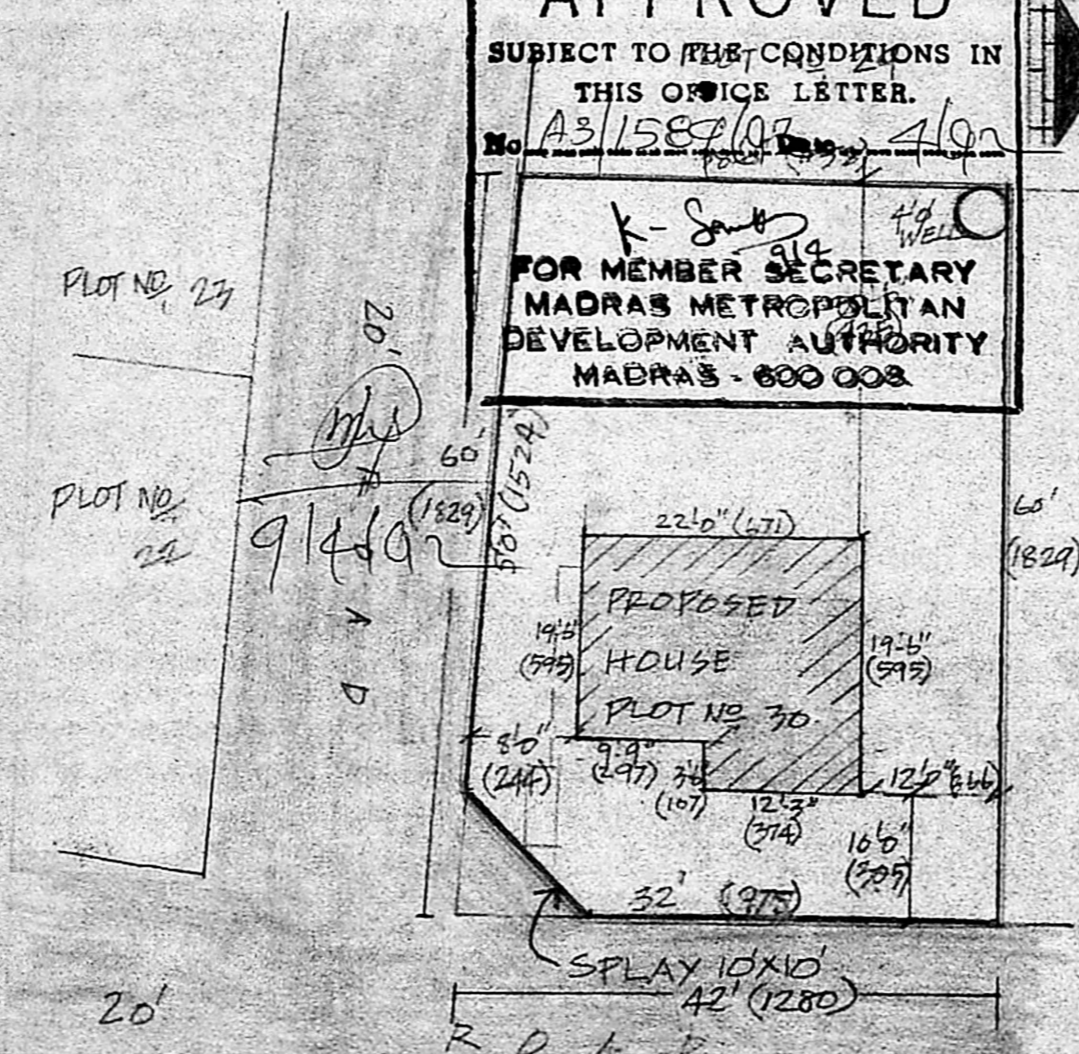

SITE PLAN 1" = 16'-0" (1:200)

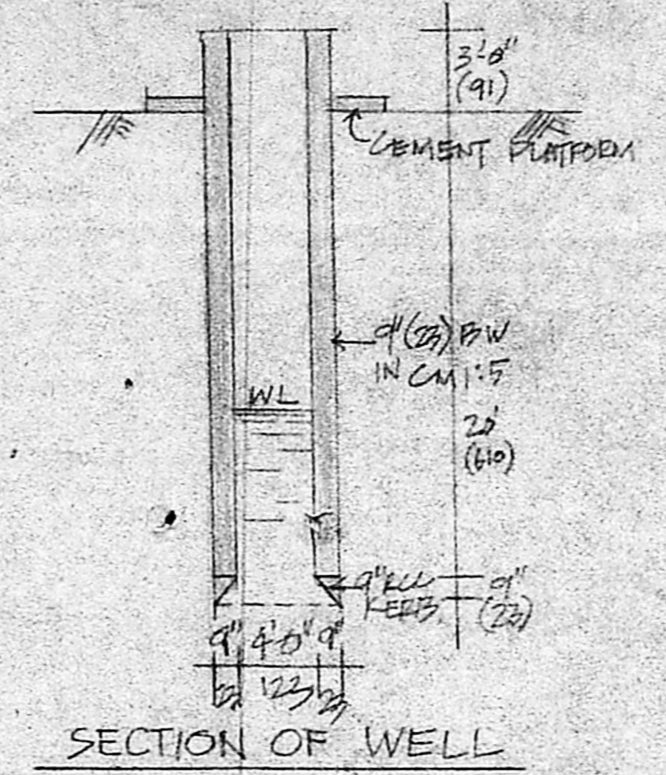

SECTION OF WELL

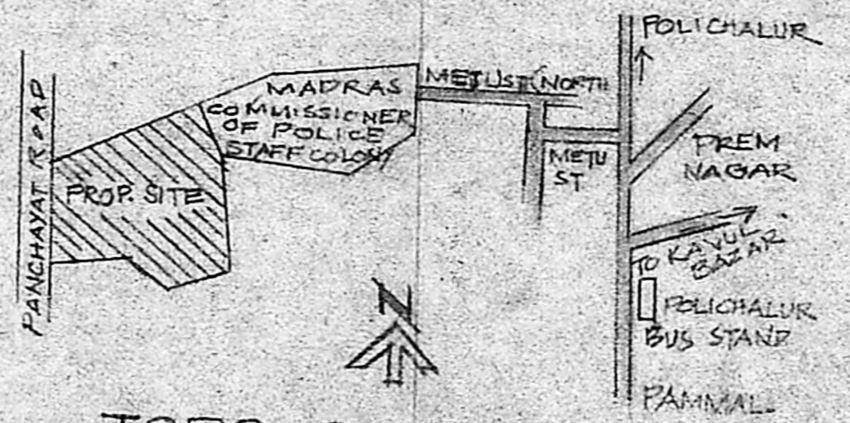

TOPO SKETCH
 (NOT TO SCALE)